BBC

FULL OF FOUL FACTS!

Issue 128 • 13–19 August 2009 • £2.10

# DOCTOR WHO ADVENTURES

ICKIEST ISSUE EVER!

## SLIMY SLITHEEN STORY!

PFFFSH!

## JACK'S GADGET SECRETS!

Vortex Manipulator

## SCARY MONSTER POSTERS!

## YUCK!

The GROSSEST things in Doctor Who!

DISGUSTING DALEK GUIDE INSIDE!

Eewww!

PLUS! COMIC STRIP! PUZZLES! SCARES! WINS!

BBC

TURN OVER FOR MORE STICKERS

Issue 128 • 13 - 19 August 2009 • £2.10

9 771750 171012 33>

FACTS!

# DOCTOR WHO ADVENTURES

ICKIEST ISSUE EVER!

FREE! STICKERS Use them inside!

FREE! EXTRA-YUCKY DALEK SLIME

YUCK!

EUUUW!

# YUCK!

The GROSSEST things in Doctor Who!

DISGUSTING DALEK GUIDE INSIDE!

SLIME: Premium World, GU7 1XZ. STICKERS: Berkshire Labels, RG17 0YX. Not suitable for children under 36 months due to small parts. CHOKING HAZARD. Warning! Slime may stain. Do not apply stickers to surfaces that may be damaged by their removal. Adult supervision required. Please retain this information for future reference.

0-3

PUZZLES! SCARES! WINS!

Are you **squeamish**? If you are, brace yourself, because this is our **yuckiest** issue ever! *Doctor Who* is stuffed with **gross things**, and we thought it would be fun to find 10 of the best! One of the yuckiest monsters in *Who* are the **Daleks**, so we've got a suitably disgusting fact file about them. Have fun with your Dalek slime and stickers, too!

*The DWA Team*

PAGE 8
LOADS OF HORRIBLE DALEKS!

# What's inside?

STICK YOUR SPLATS ON THE YUCKIEST PAGES!
SPLAT!

## WIN THIS MODEL KIT!

Would you like a chance to win this *Doctor Who* Model-Making Kit, containing four cool things to make? Then all you have to do is find this picture of the Master's laser screwdriver and tell us what page it's on. Good luck!

Send entries marked DWA128 WHO KIT, along with your name, age, address and daytime telephone number, to the address on page 11, where you can also find full competition terms and conditions. Closing date: 26 August 2009.

PAGE 20
JACK'S COOL GADGET!

PAGE 23
COMIC-STRIP DANGER!

## GET IN TOUCH!

**Want to write/email?**
**Write to:** Doctor Who Adventures, BBC Worldwide, Media Centre, 201 Wood Lane, London W12 7TQ **Email:** dwa@bbc.co.uk

**Want to enter a comp?**
**Write to:** DWA128 (add competition name), PO Box 8951, Market Harborough LE16 0EF

**Want to phone us?**
**Call:** 020 8433 2165

**Want to subscribe?**
Turn to page 19 for a fantastic offer!
**Subscription enquiries:** 0844 815 0017

BECOME A TIME AGENT

For weekly *Doctor Who Adventures* news and gossip, become a Time Agent! It's free to sign up.

LOG ON TO WWW.DWAMAG.COM

# WHO news

Shock, horror – an old enemy returns!

The last two Time Lords

# The Master is back!

The Doctor's oldest enemy, the Master, is set to return in an amazing two-part *Doctor Who* special later this year. He will once again be played by John Simm.

The power-mad and dangerous Time Lord will appear in the Tenth Doctor's last stories. What evil scheme is he planning this time?

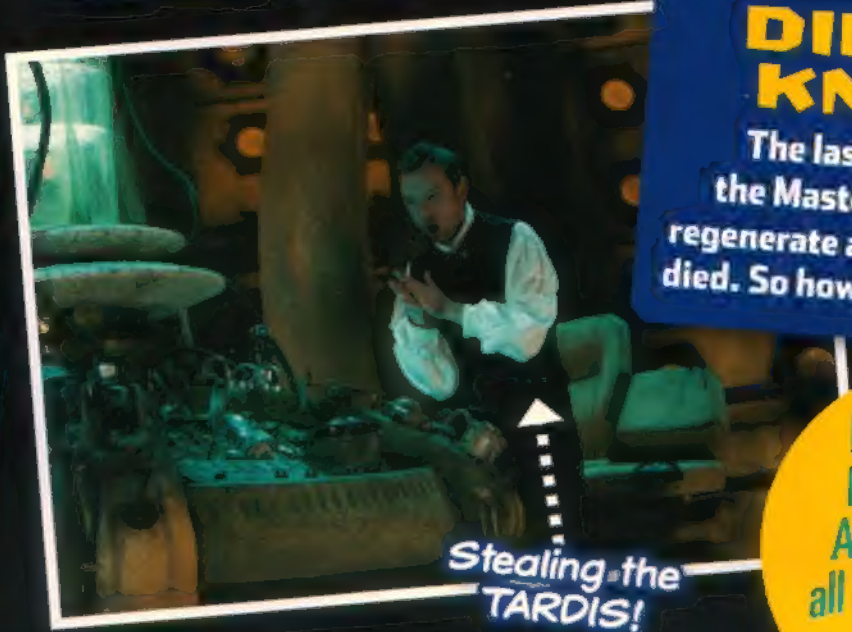

Stealing the TARDIS!

## DID YOU KNOW?

The last time we saw the Master he refused to regenerate and we thought he died. So how has he survived?

Don't miss Doctor Who Adventures for all the latest news and pictures!

If you're squeamish, look away now!

# TOP 10 GROSSEST WHO MOMENTS

## 10 Hair mare

Christina was disgusted to learn that the sand in her hair was actually the remains of dead people.

## 9 Adipose alert

Stacey Campbell thought she had a dicky tummy. Instead, she had little fat monsters just waiting to squirm out of her body!

## 8 Tank of terror

Lurking in this vat of green goo was an eyeless, veiny clone just waiting to turn into Martha and advance the Sontaran cause.

## 7 Gross guts

Davros yanked open his jacket to reveal his rotting ribs. He'd used cells from his own body to rebuild the Dalek race.

## 6 A bum deal

Just one touch was all it took for the blobby, green Abzorbaloff to absorb his victims into his body. Poor Bliss ended up on his bum!

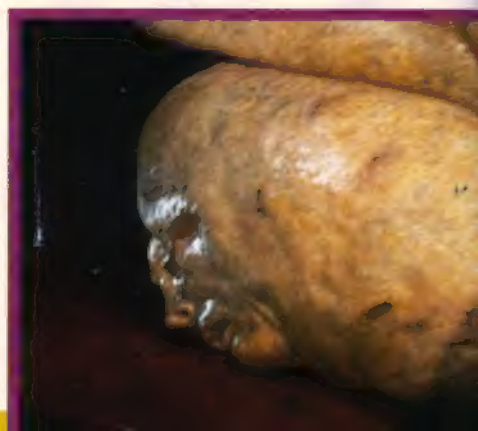

ANNIE GRISSON-OOD

## 5 Ker-splat!

When Jackie whipped up a vinegary cocktail and chucked it at a Slitheen, the monster exploded, covering her and Mickey in green gloop!

## 4 Suckering Singh

Poor Dr Singh got suckered to death when the Daleks extracted his brainwaves to get info on Earth's history.

## 3 Becoming Ood

Swigging hair tonic did nothing for Halpen's bald bonce, but it did turn him into an Ood! He barfed up tentacles and a hind brain and peeled back his scalp.

## 2 Future frights

It was horrifying to discover what was inside the Toclafane – a yucky, wrinkly, human head!

## 1 Dalek mutant

**Seeing inside a Dalek for the first time was quite a shock! Behind the armour casing sat a slimy, one-eyed creature that used to be human. Blurgh!**

PlayStation.Network

ADVERTISEMENT

DOWNLOAD THE DEMO FROM THE PLAYSTATION® STORE

www.encyclopedia-gigantica.com

CAPCOM®

capcom-europe.com

MONSTER HUNTER FREEDOM UNITE

MONSTER HUNTER © CAPCOM CO., LTD. 2001, 2008 ALL RIGHTS RESERVED.

In The World of Monster Hunter,
You're Never Alone

Exclusively available on Sony PSP™ with 4 player Ad-Hoc Mode

PSP

PlayStation.Portable

This week's PICS

# DOCTOR YOU!

**Send in pics of YOU dressed as the Doctor or his companions!**

## How to send us stuff!

**BY POST:** DOCTOR WHO ADVENTURES, BBC Worldwide, Media Centre, 201 Wood Lane, London W12 7TQ. **BY EMAIL:** dwa@bbc.co.uk

**REMEMBER TO INCLUDE YOUR NAME, AGE AND ADDRESS!**

# DISGUSTING DALEKS

**Meet some monstrous mutations that will turn your stomach!**

## The horror within...

The outside of a Dalek is scary enough, but there's something much nastier inside – a foul-looking mutant! Worse still, Dalek Sec once tried to turn himself into a human-Dalek hybrid, with hideous results...

### DID YOU KNOW?

Dalek mutants can choke people using their powerful tentacles!

WORDS BY JASON LONGHURST

### Blobby bits

The Doctor and Martha found this rotting green blob in the smelly New York sewers. After doing tests on it, the Doctor learned it was of Dalek origin!

The human-Dalek was created when Dalek Sec grabbed Mr Diagoras and dragged him into his casing. Yuck!

The one-eyed head of the human-Dalek is a horrible combination of man and mutant!

After travelling back to the Time War, Dalek Caan got so badly damaged, he went mad.

These ever-twitching tentacles are enough to make you squirm!

Gooey Dalek slime!

## Glass Dalek

One of Davros's most stomach-churning schemes was when he started turning humans into Daleks. He kept them in glass casings until they became a new race of horrible Daleks. Euwww!

We are all to become Daleks!

The Daleks get gunked!

## Vile virus

A race of robots once created a virus that could attack Dalek flesh. The result? The Daleks began making strange squawking noises and loads of disgusting foam started spurting out of their casings!

# Catching Catkind

The Werewolf didn't have much luck getting a free lunch on New Earth, despite using every cat-catching trick in the book.

# FUNNY WHO-HA!

Can you think of a funny caption or speech bubble to go with the picture on the left? Send us your suggestions and we'll print the funniest one in a future issue!

**HOW TO ENTER:** Put your suggestion, name, age and address in an envelope and send to Funny Who-ha! 128, Doctor Who Adventures, BBC Worldwide, Media Centre, 201 Wood Lane, London W12 7TQ, or email these details to dwa@bbc.co.uk, putting Funny Who-ha! 128 in the subject line. Closing date: 26 August 2009.

## THE WINNER!

**Well done to Jack Daly who came up this funny speech bubble for the issue 113 comp!**

# Aliens in the Attic

**20 winners!**

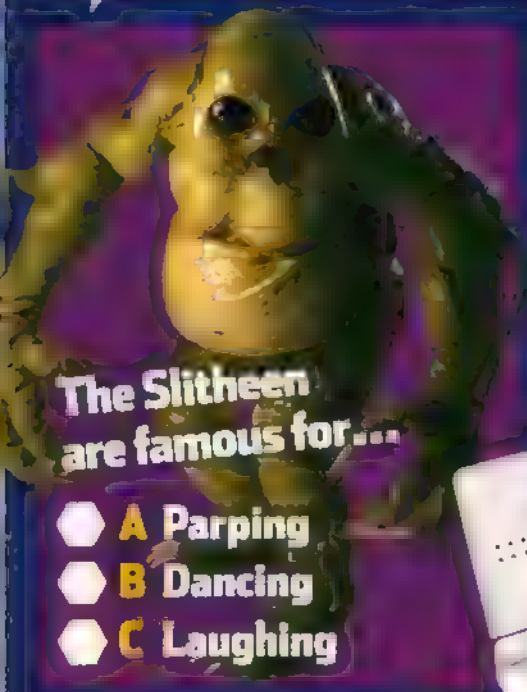

Are you up to the challenge of helping Tom, Jake and Hannah rescue their family and save the world? ***Aliens in the Attic*** is not just a super-cool film, it's a super-cool game, too! We've got **20 copies** of the game to give away! Plus, one very lucky winner will get a **DS Lite**, too! Just answer the question on the left for a chance to win.

**The Slitheen are famous for...**

- **A** Parping
- **B** Dancing
- **C** Laughing

**HOW TO ENTER:** Put your answer, name, age, address and daytime telephone number in an envelope and send to **DWA128 ALIEN, PO Box 8951, Market Harborough LE16 0EF**, or email these details to **alien128@dwacomps.co.uk**. Closing date: 26 August 2009.

# Who wins?

# Battle Strikers

Ready for battle? **Battle Strikers Turbo Tops** are a wicked new toy! Control them with a special magnetic controller, which you can wear on your finger, and let battle commence! **Fifteen winners** each get **two starter sets**, containing a striker, a launcher with a controller and an arena, too! For a chance to win, answer the question on the right.

**15 winners!**

**Dalek Sec Hybrid's human half was...**

- **A** Tallulah
- **B** Mr Diagoras
- **C** Solomon

**HOW TO ENTER:** Put your answer, name, age, address and daytime telephone number in an envelope and send to **DWA128 BATTLE, PO Box 8951, Market Harborough LE16 0EF**, or email these details to **battle128@dwacomps.co.uk**. Closing date: 26 August 2009.

**COMPETITION RULES:** 1. DOCTOR WHO ADVENTURES competitions are open to residents of the UK including the Channel Islands, except employees of the BBC, DOCTOR WHO ADVENTURES printers and anyone else connected with the competitions and their families. 2. The BBC Code of Conduct for competitions can be found at www.bbc.co.uk/competitionscode and all BBC Magazines ("BBCM") promotions comply with the Code. 3. By entering the promotion, the participants agree to be bound by these terms and conditions, that their surname and county of residence may be released if they win a prize; that should they win the promotion, their name and likeness may be used by BBCM for prearranged promotional purposes. 4. The closing date and time is midnight on 26 August 2009. 5. Entries received after that date will not be considered. 6. Entries cannot be returned. 7. The winning entrant(s) will be the first correct entries drawn at random after the closing time. 8. No responsibility can be accepted for entries lost or damaged. 9. Entrants must supply to BBCM their full name, postal address and daytime telephone number. BBCM will only ever use your personal details for the purposes of administering this promotion, and will not publish them or provide them to anyone without permission. 10. You can read more about the BBC Privacy Policy at www.bbc.co.uk/privacy/. 11. Only one entry will be permitted per person, regardless of method of entry. Bulk entries made by third parties will not be permitted. 12. Prize as stated. There is no cash alternative and the prize will not be transferable. 13. BBCM's decision as to the winner is final and no correspondence relating to the promotion will be entered into. 14. The name and county of residence of the winner(s) may be obtained by sending an SAE to Competition Rules, BBC Worldwide, Ground Floor, 201 Wood Lane, W12 7TQ within two months the closing date of the promotion. 15. BBCM reserves the right to amend these terms and conditions or to cancel, alter or amend the promotion at any stage. If deemed necessary in its opinion, or if circumstances arise outside of its control. 16. If the winner is unable to be contacted within one calendar month of the promotion's closing date, BBCM reserves the right to offer the prize to a runner-up, or to re-offer the prize in any future BBCM promotion. 17. BBCM excludes liability to the full extent permitted by law for any loss, damage or injury occurring to the participant arising from his or her entry into the promotion or occurring to the winner(s) arising from his or her acceptance of a prize. 18. The promotion is subject to the laws of England.

I predict that I would beat you at Turbo Tops with my eyes closed!

# Slitheen MELTDOWN

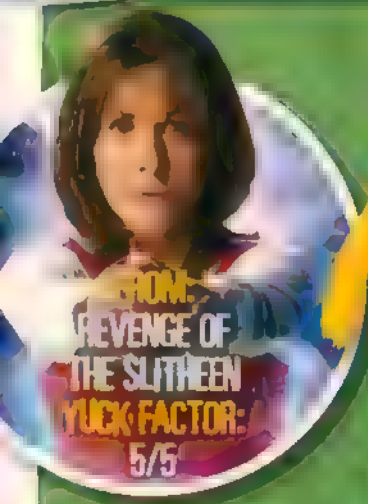

FROM: REVENGE OF THE SLITHEEN
YUCK FACTOR: 5/5

The Sarah Jane Adventures

DWA reader Jacques Desjonquères fave scene!

**The Slitheen are trying to take over Earth! So the gang arm themselves with vinegar, ready to attack...**

1 Carl Slitheen spots Sarah Jane and her friends on the CCTV.

2 Carl's keen to hunt them down, but Blakeman, the headmaster, insists on doing it.

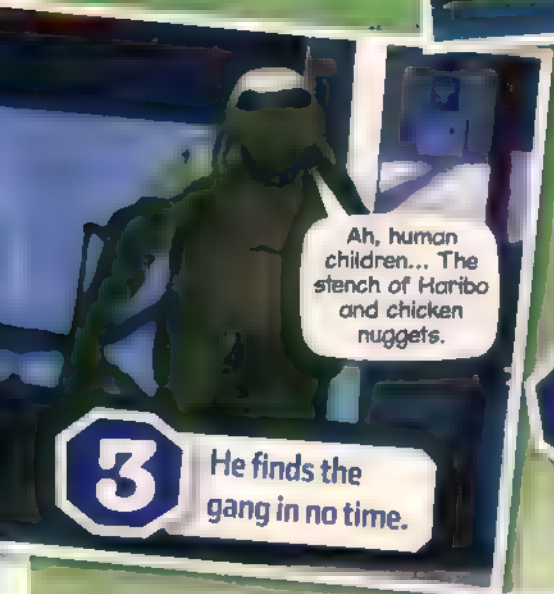


3 He finds the gang in no time.

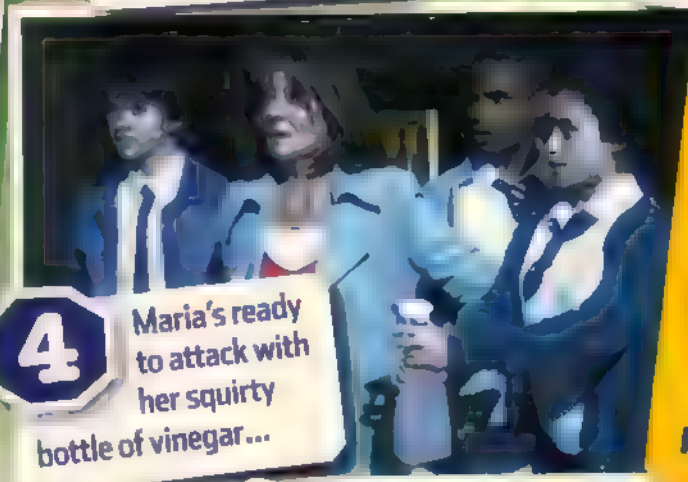

4 Maria's ready to attack with her squirty bottle of vinegar...

## DID YOU KNOW?

**One of the Slitheen says, "For the love of Clom," in this episode. Clom is the Abzorbaloff's home planet, which is twinned with Raxacoricofallapatorius.**

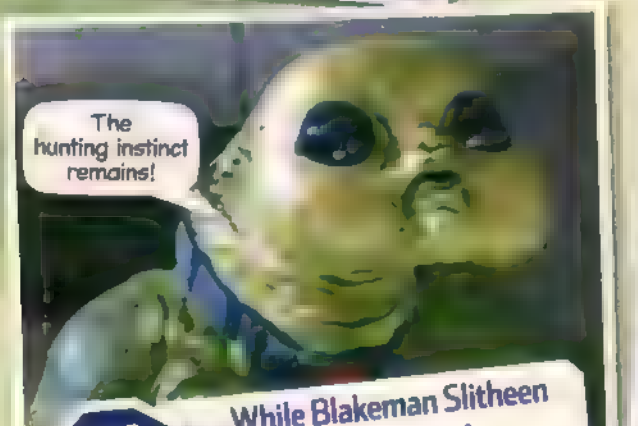


5 ... While Blakeman Slitheen gets ready to pounce!

6 Clyde and Maria squirt away and the Slitheen retreats in pain.

WRITER: OLIVIA MCLAUGHLIN

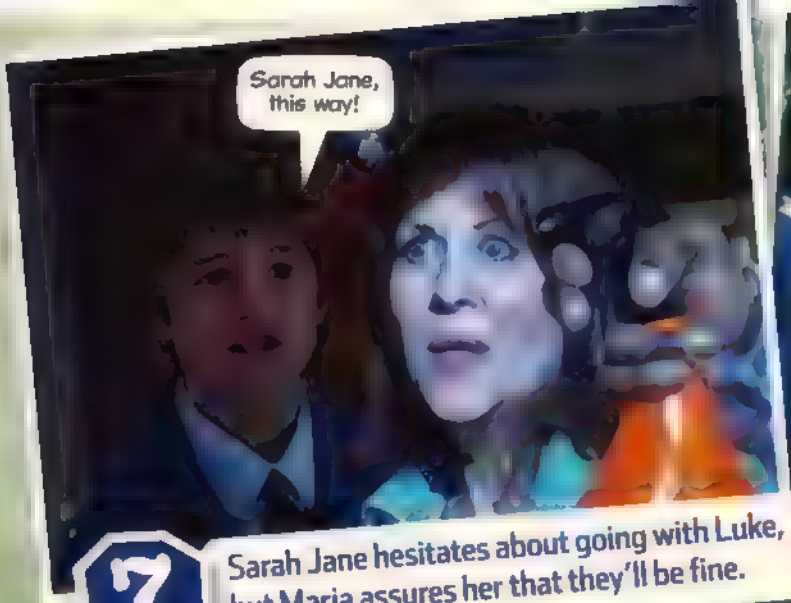


7 Sarah Jane hesitates about going with Luke, but Maria assures her that they'll be fine.

8 But there isn't enough vinegar to keep Blakeman down! He taunts Maria for being afraid to fight him.

9 Enough's enough! Maria takes the lid off the squeezy vinegar bottle.

10 She throws the vinegar in the Slitheen's face!

PFFFSH!

11 The Slitheen mutters an "Oops" before exploding into thousands of pieces of gunk...

12 ... All over poor Maria and Clyde – yuck!

## What's YOUR favourite scene?

Email dwm@bbc.co.uk to tell us. Attach a clear photo of yourself and put ADVENTURE in the subject!

## Next time

THE GIANT ROBOT

This week's SEARCH

# WOVEN WORDSEARCH

## With Bloodtide and Doomfinger

Find the words hidden in the grid, then tell us which one is missing for your chance to win a cool prize!

Find each word that's horribly yucky, Or we'll turn your teeth grey and mucky!

Hee hee. Just like our nasty gnashers

| | | | | | | | | | | | | | | | |
|---|---|---|---|---|---|---|---|---|---|---|---|---|---|---|---|
| V | I | D | C | D | X | T | E | E | T | M | X | H | M | C | K |
| I | U | P | R | R | T | B | L | T | T | E | Q | U | K | Y | R |
| T | K | B | L | U | F | A | A | V | N | O | V | Y | L | I | G |
| S | O | B | R | A | S | Z | S | T | I | N | K | I | G | V | E |
| U | P | V | M | E | U | W | W | W | H | C | P | X | D | B | M |
| Q | J | J | S | Y | R | W | N | K | U | X | J | D | W | V | M |
| Q | A | O | U | I | C | U | C | Y | K | P | D | R | H | Q | W |
| W | X | M | L | D | M | M | C | Z | F | R | J | M | D | T | C |
| F | J | K | X | I | I | D | M | W | T | O | M | E | D | R | N |
| M | V | H | R | K | Y | F | R | F | B | L | U | R | G | H | S |
| V | Z | G | I | B | P | H | N | Q | D | J | T | L | J | B | Q |
| T | K | S | L | Q | E | F | J | E | W | H | I | B | Y | K | W |
| N | Y | L | G | Q | X | J | L | Q | H | K | Y | E | Z | P | C |
| Y | V | C | X | Z | Y | B | V | U | U | R | G | H | C | Q | M |
| G | H | G | R | O | S | S | G | S | P | L | A | T | I | G | Y |
| G | I | U | J | F | Z | D | R | E | P | F | X | M | U | K | T |

**THIS WEEK: Yucky words!**

- SPLAT
- YUCK
- GROSS
- URGH
- EUWWW
- FOUL
- GRIM
- PARP
- BLURGH
- STINK

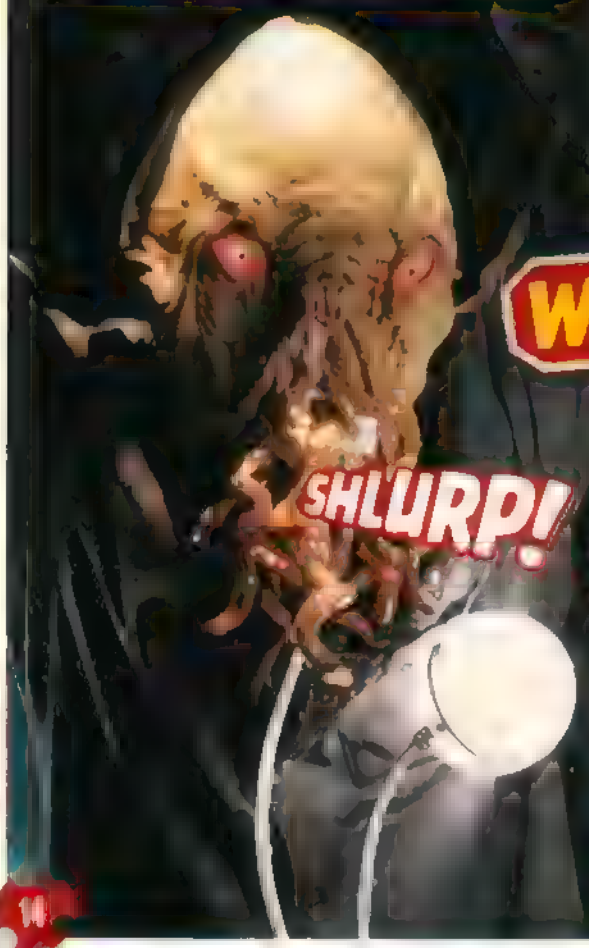


OLIVIA MCLEARON

## WIN Wally goodies

5 winners!

Test your searching skills with this *Where's Wally? The Incredible Paper Chase* book! One lucky winner will get a copy of the book and this super-cool *Where's Wally?* hat! Four runners-up will bag the book. For a chance to win, just tell us which yucky word is missing from the wordsearch.

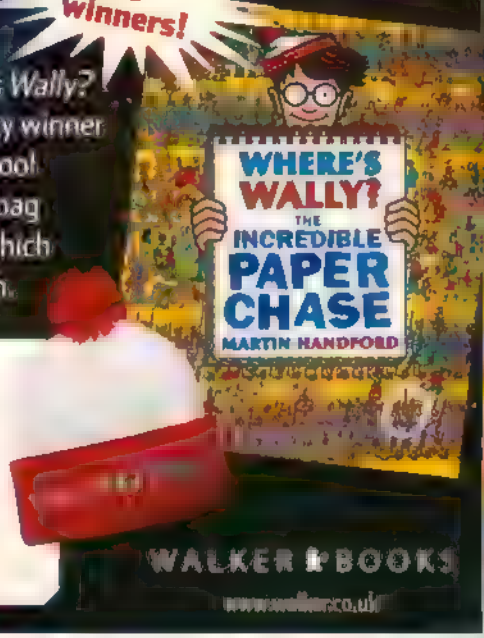


**HOW TO ENTER:** Send your answer, name, age, address and daytime telephone number in an envelope to **DWA128 WORD, PO Box 8951, Market Harborough LE16 0EF**, or email these details to **word128@dwacomps.co.uk**. Closing date: 26 August 2009. For full competition rules, turn to page 11.

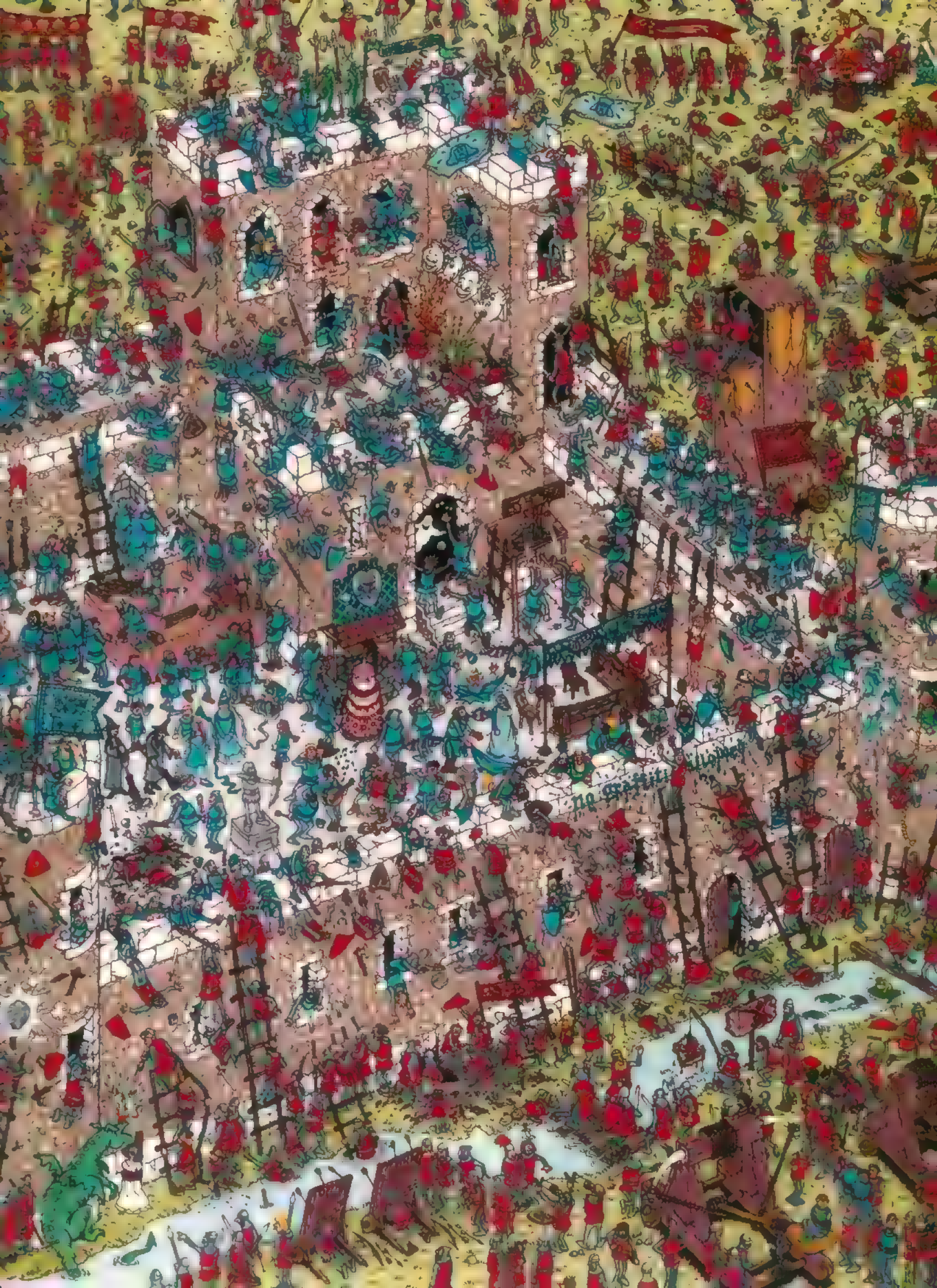
no graffiti

DOCTOR WHO
ADVENTURES
POLICE PUBLIC CALL BOX

DOCTOR • WHO
Father's Day

ADVERTISEMENT

HI WALLY-WATCHERS!

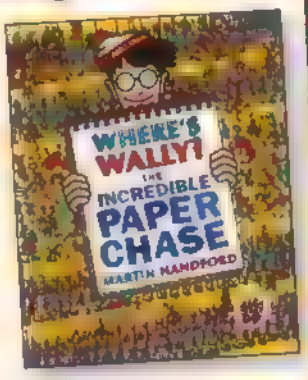


JOIN ME IN MY NEW ADVENTURE, WHERE'S WALLY? THE INCREDIBLE PAPER CHASE, AVAILABLE AT WWW.WALKER.CO.UK AND ALL GOOD BOOKSHOPS.

YOU CAN NOW JOIN THE SEARCH FOR ME ON YOUR MOBILE WITH THE AMAZING WHERE'S WALLY? BRAIN-TRAINING PUZZLE GAMES. CONTACT YOUR OPERATOR OR CHECK OUT THE GAMES SECTION ON YOUR PHONE TO FIND OUT MORE.

THE SEARCH IS ON! Wally

CAPCOM mobile

WALKER BOOKS

Capcom and Capcom Mobile are either registered trademarks or trademarks of Capcom Co. Ltd. and/or Capcom Interactive, Inc. in the U.S. or other countries.

© Martin Handford 2009. from *Where's Wally? The Incredible Paper Chase* published by Walker Books Ltd. www.walker.co.uk

FIND WALLY, WOOF (BUT ALL YOU CAN SEE IS HIS TAIL), WENDA, WIZARD WHITEBEARD AND ODLAW. (DON'T BE FOOLED BY ANY CHILDREN THAT ARE DRESSED LIKE WALLY!)

FIND THE PRECIOUS THINGS THEY'VE LOST TOO: WALLY'S KEY, WOOF'S BONE, WENDA'S CAMERA, WIZARD WHITEBEARD'S SCROLL AND ODLAW'S BINOCULARS.

ONE MORE THING! CAN YOU FIND A PIECE OF PAPER THAT WALLY HAS DROPPED FROM HIS NOTEPAD?

Subscribe TODAY

SAVE OVER 30%

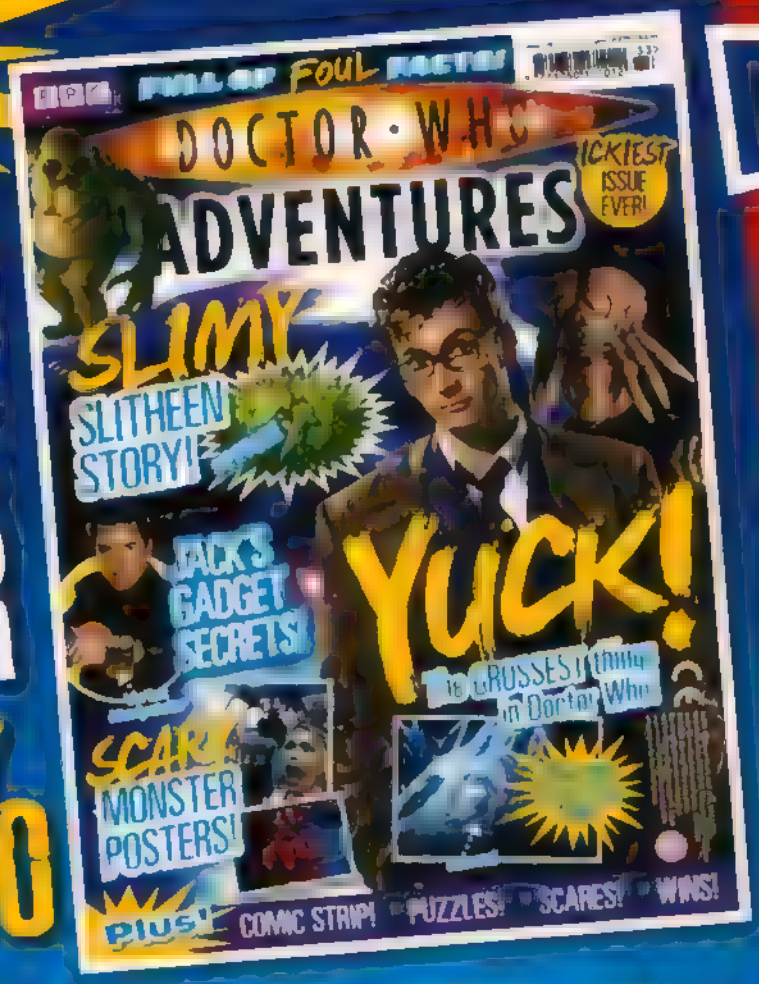


FREE

DOCTOR WHO DVD WHEN YOU SUBSCRIBE TO

DOCTOR WHO ADVENTURES

**Doctor Who Adventures** magazine is the essential weekly read for young *Doctor Who* fans. Subscribe TODAY, never miss an issue and pay just £18.50 every quarter – saving over 30%! We'll also send you *Doctor Who – The Cybermen Collection* on DVD!

## 3 EASY WAYS TO SUBSCRIBE

Order online at www.subscribeonline.co.uk/dwa and enter code DWP0809

Call the hotline now: 0844 815 0077 and quote DWP0809

Cut out the coupon below and send it to: *Doctor Who Adventures*, PO Box 279, Sittingbourne, Kent ME9 8DF

Yes, I would like to subscribe to *Doctor Who Adventures* magazine and pay £18.50 every quarter (13 issues) by Direct Debit. **DWP0809**

**WHO'S PAYING?**

Title First name

Surname

Email

Address

Postcode Daytime tel

**WHO'S RECEIVING THE MAGAZINES?** (if different)

First name

Surname

Address

Postcode Date of birth

**PAYMENT DETAILS** Please complete the Direct Debit mandate below

BBC

Instructions to your Bank or Building Society to pay by Direct Debit

A/C no

Name of bank

Address Postcode

Account name

Sort code Account number

Signature Date

Send completed forms to: *Doctor Who Adventures*, PO Box 279, Sittingbourne, Kent ME9 8DF

**Offer price is £18.50 every quarter**

Captain Jack's got one of the coolest gadgets ever!

# THE VORTEX MANIPULATOR

## What is it?

It's basically a mini TARDIS worn on Jack's wrist which lets him take big jumps forwards and backwards in time. But just like the Doctor's own ship, it's not always reliable...

Thanks to the Doctor's emergency repairs, the Vortex Manipulator can also be used as a teleport: instant travel to almost anywhere!

The Doctor, Jack and Martha had a painful journey when they used the Vortex Manipulator to travel across trillions of years.

## DID YOU KNOW?

The Family of Blood stole a Time Agent's Vortex Manipulator to hunt the Doctor across the universe.

The Doctor doesn't approve of Jack having the Vortex Manipulator. He has twice used his sonic screwdriver to stop it working!

The Doctor reckons the TARDIS is loads better than Jack's time-travelling gizmo!

The wrist strap has a powerful, built-in computer scanner. It can even project 3-D pictures.

Another of Jack's favourite gadgets is a sonic blaster known as a squareness gun. It can make instant holes in locks and floors – even solid brick walls!

The gun's got a nifty rewind feature, which means holes can be repaired again!

# YUCKY MONSTERS!

Test your knowledge on some of the grossest monsters that the Doctor has met!

**1** Which planet are the Slitheen from?

- A Raxacoricofallapatorius
- B Clom
- C Earth

**2** The Abzorbaloff disguised himself as...

- A Son of Mine
- B Victor Smith
- C Victor Kennedy

**3** What were described as "piranhas of the air"?

- A Vashta Nerada
- B Krillitane
- C Vespiform

**4** What was the Racnoss's ship called?

- A The Empress
- B The Webstar
- C The Website

**5** Which of these monsters farts a lot?

- A Tritovore
- B Slitheen
- C Pyrovile

**6** Who blew up the Krillitane?

- A Mercy Hartigan
- B Sarah Jane
- C K-9

**7** Which of these is not a Carronite?

- A Lilith
- B Bloodtide
- C Lily

**8** Who worked with the Racnoss?

- A Donna
- B Lance
- C The Master

**9** Which of these people didn't meet the Vashta Nerada?

- A
- B
- C

## Your Score

[illegible]

[illegible]

[illegible]

DOCTOR WHO

Biz

# SHADOW OF THE VAIPID

Script CHRISTOPHER COOPER
Art JOHN ROSS
Colours ALAN CRADDOCK

Carnaby Street, London, 1967.

Right now, London is ***officially*** the hippest place in the entire universe.

So why have we spent most of our time hanging around these ***shops?***

Because you don't get to buy an ***original miniskirt*** in the 21st century. How do I look?

I said 'How do I look?' You're not even ***looking***, are you? Boys!

What just happened to the sun? It's gone ***grey***.

Not just the sun. ***Everything.*** As if all the ***colours of the rainbow*** have been drained away. But why, and how?

My friend Eric always said the ***old days*** were in black and white. I told him that was just on TV, but maybe he was right.

I generally don't ***tan***, but this is ***ridiculous***.

We need to get back to the TARDIS immediately and find out what's going on.

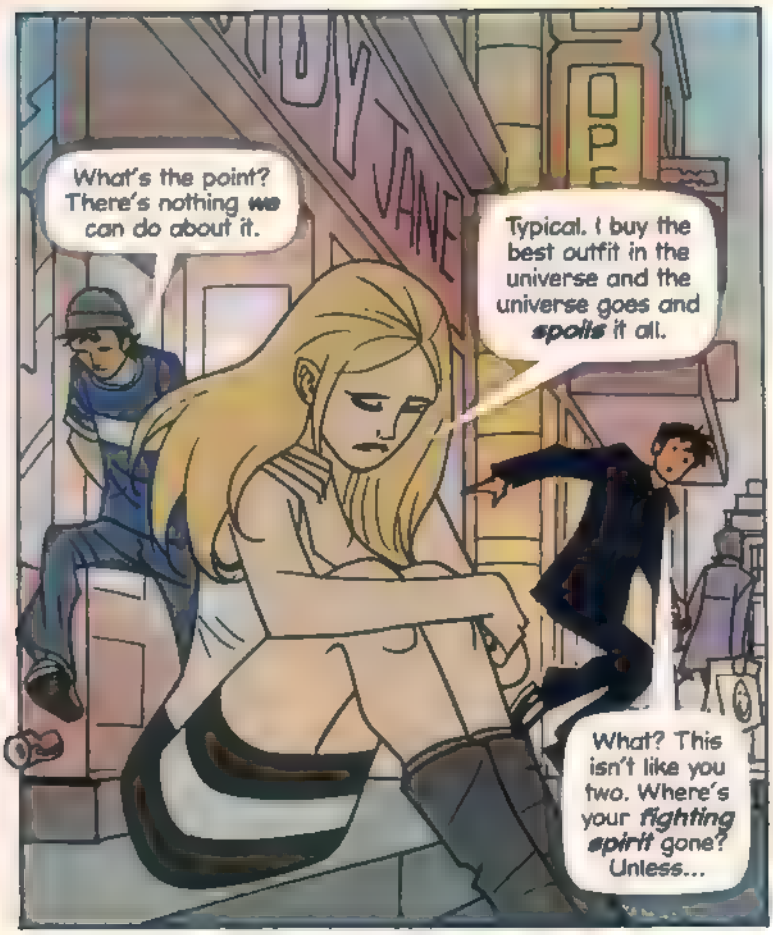
What's the point? There's nothing we can do about it.
Typical. I buy the best outfit in the universe and the universe goes and spoils it all.
What? This isn't like you two. Where's your fighting spirit gone? Unless...

... That haze isn't just wiping out colour - it's making everyone miserable!

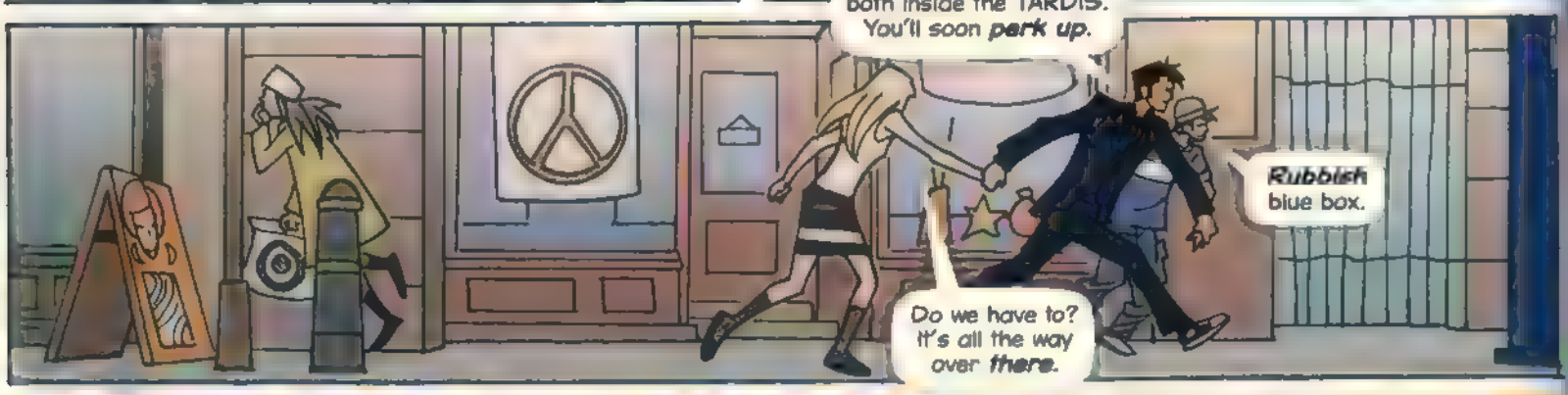
Come on, let's get you both inside the TARDIS. You'll soon perk up.
Rubbish blue box.
Do we have to? It's all the way over there.

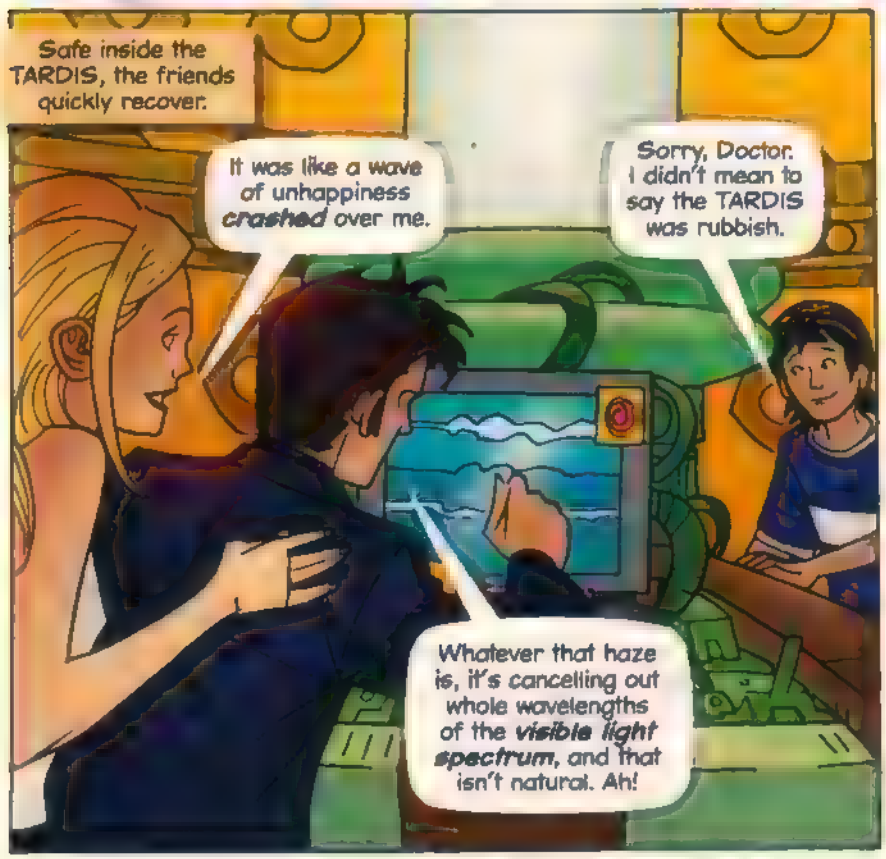
Safe inside the TARDIS, the friends quickly recover.
It was like a wave of unhappiness crashed over me.
Sorry, Doctor. I didn't mean to say the TARDIS was rubbish.
Whatever that haze is, it's cancelling out whole wavelengths of the visible light spectrum, and that isn't natural. Ah!

The haze is wrapped around the upper atmosphere like a shroud, and a ship is in orbit up there at exactly the same altitude.
So someone has deliberately made everyone on Earth miserable. Why would anyone do that?

Let's go and find out.

It's a bit drab for an invading spaceship. Everything is so grey. Even the lights. How can light be grey?
Doesn't exactly have a party atmosphere, does it?
I think I was having more fun at the shops.

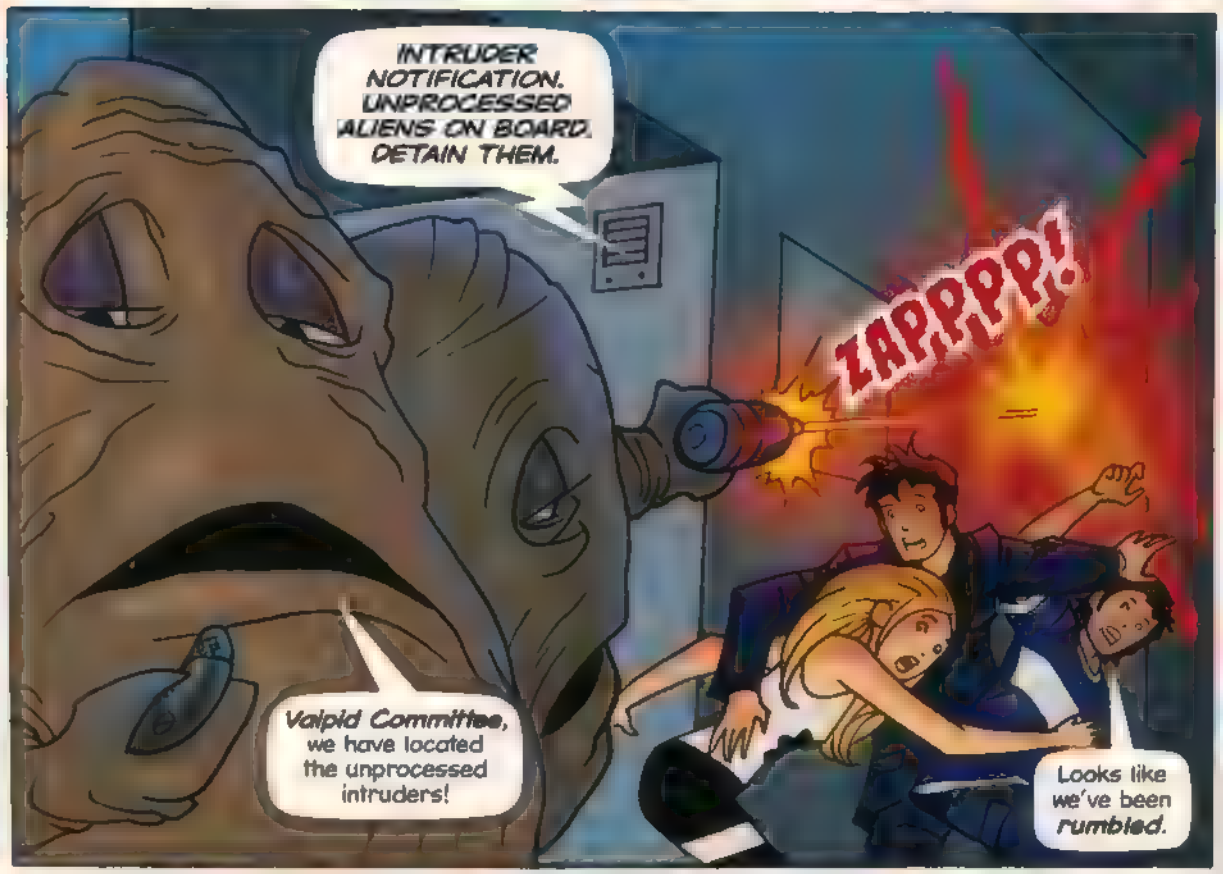
INTRUDER NOTIFICATION. UNPROCESSED ALIENS ON BOARD. DETAIN THEM.
ZAPPPP!
Vaipid Committee, we have located the unprocessed intruders!
Looks like we've been rumbled.

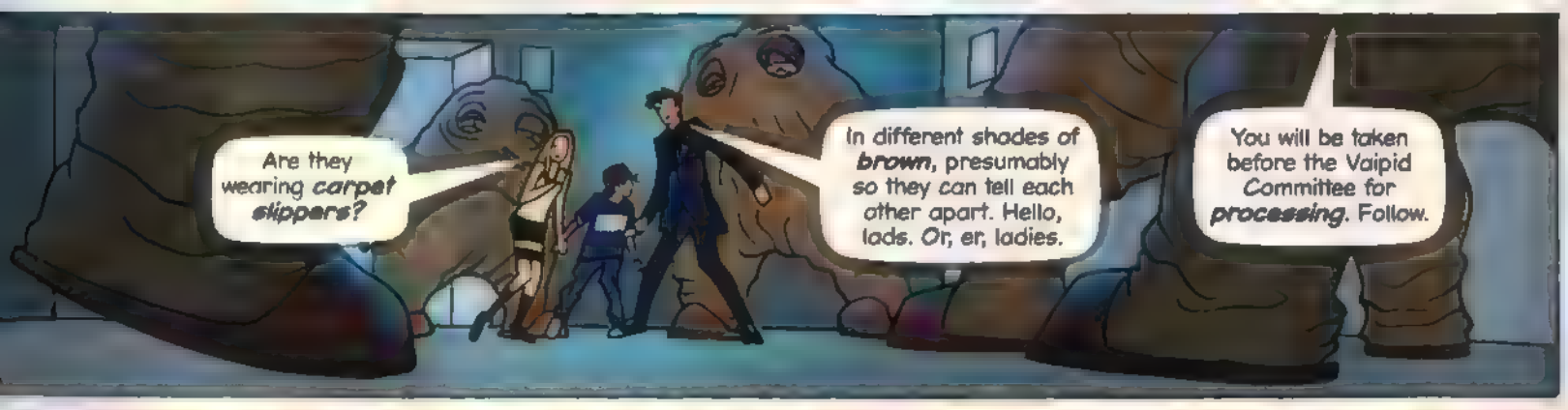
Are they wearing carpet slippers?
In different shades of brown, presumably so they can tell each other apart. Hello, lads. Or, er, ladies.
You will be taken before the Vaipid Committee for processing. Follow.

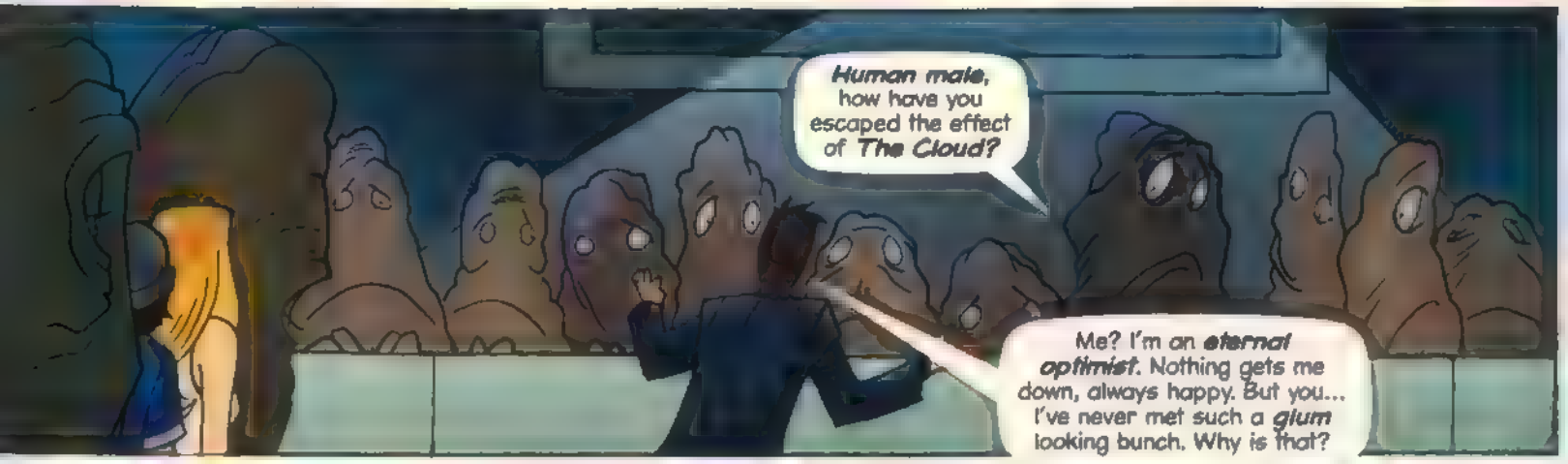
Human male, how have you escaped the effect of The Cloud?
Me? I'm an eternal optimist. Nothing gets me down, always happy. But you... I've never met such a glum looking bunch. Why is that?

We must ***dissect*** him to discover why he is immune to The Cloud. He may be the ***Solution***.

I ***agree***. Let us place the motion before the Committee.

Hang on, hang on. No dissections here, thank you very much. Far too ***messy***. Just tell me, what is it you're up to?

The Cloud recreates the ***atmospheric conditions*** on our world, which have robbed us of the ***warmer emotions*** for a thousand generations.

We seek to study the ***human*** reaction to the Cloud, in order to rediscover the ***secret of happiness***.

By making everyone on ***Earth*** miserable?

It is our ***last*** hope.

Chin up, there's ***always*** hope! Not that you've got chins, but you get the idea. Oh, and you won't be needing your Cloud again.

Come on. I'll show you.

PHUTTTT

The Doctor takes the Vaipid Committee down to Earth...

There, you see? There's no great secret to happiness. As the Beatles said, 'All you need is ***love***'. You've just forgotten.

Who'd have thought ***you*** could be such a ***soppy*** old thing.

Oi, cheeky! Come on, you lot. Let's get back to the TARDIS.

NEXT WEEK!

The Doctor and his friends uncover an alien gangster plot!

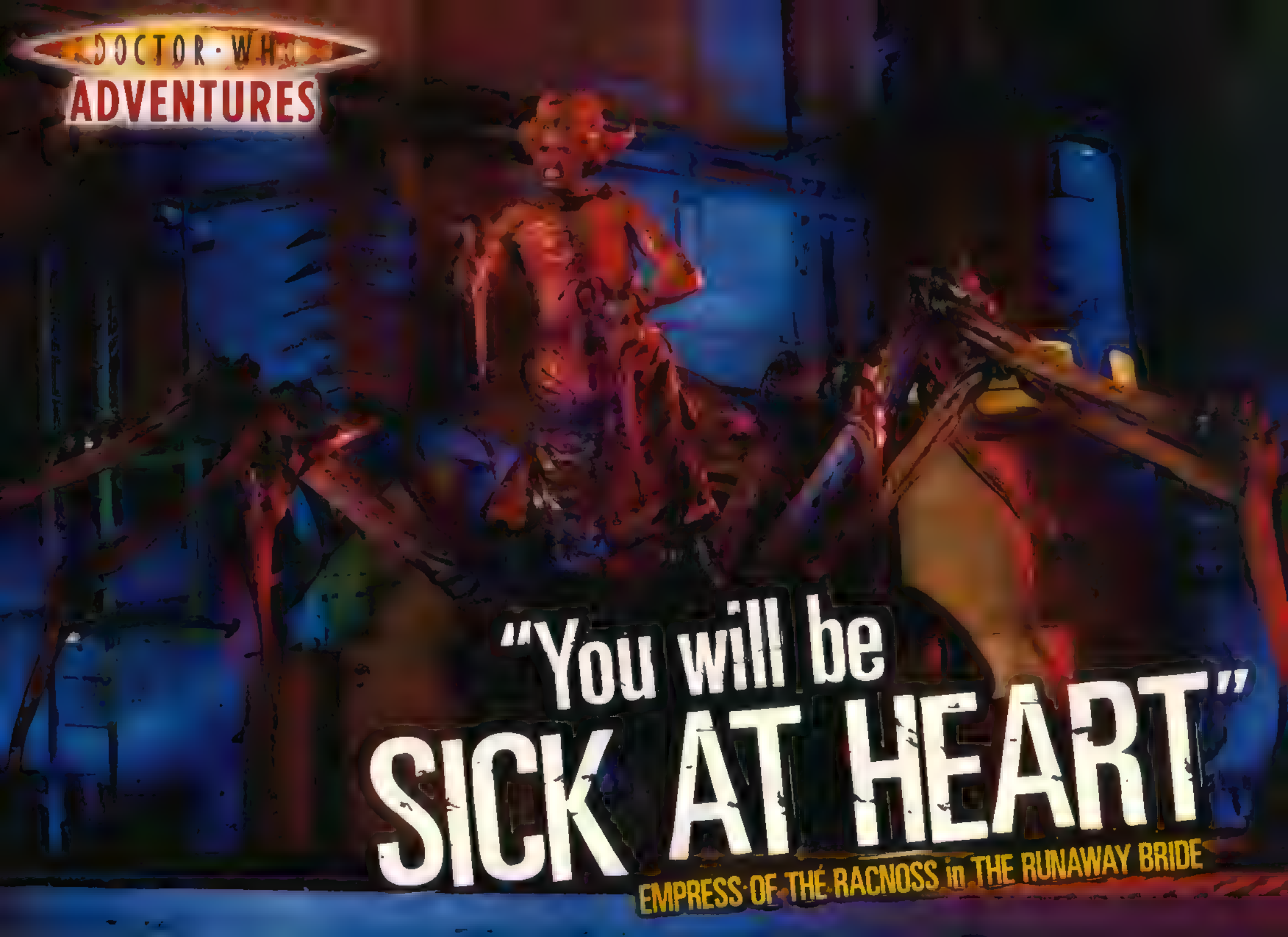
DOCTOR WHO
ADVENTURES
"You will be
SICK AT HEART"
EMPRESS OF THE RACNOSS in THE RUNAWAY BRIDE

How quickly you can you complete these icky tasks?

# SLIME TIME!

One squirt of vinegar and this Slitheen exploded everywhere! But who is under the green goo?

My answers are

1 _____ 2 _____

3 _____ 4 _____ 5 _____

# Brain strain

Match these brains to the correct monsters

1 Cyber Controller 2 Ood

3 Cyberleader

A

B

C

My answers are

1 _____

2 _____

3 _____

Humans. Humans! Find five differences in pictures below or we will make feast of you.

# Parallel pictures!

1

2

## ANSWERS:

**SLIME TIME!** Hidden in the slime are: Any Cimarron, Matthew Gloucester, Will Sparrowhawk and the Master. **BRAIN STRAIN:** 1 = B, 2 = A, 3 = C. **PARALLEL PICTURES!** In picture 2: 1 Sickness – Lux has been cured by the Vampire Mr Alan. 2 The Doctor's sonic pen – he uses it. 3 River Song's hair is bigger. 4 There is an extra line on the back of River's spacesuit. 5 River's sabre has been replaced by a knife.

# TIME AGENT UPLOAD

WIN

The top Time Agent this issue wins a DVD of The Runaway Bride, packed full of extras. Cool!

## Dalyuck Caan

Hi DWA,
I hope you like my Dalek Caan model – he's gruesome!
From Joseph

## Lurking in the Library

## Super fly!

## Mighty Davros

## Karen Gillan

This is our first picture of Karen Gillan, who plays the Doctor's new companion, Amy Pond

## Parp!

## The 10 Doctors

## Karen

OLIVIA MCLEARDON

## Monsters on holiday!

We want you to send in pictures of yourselves dressed up in monsters on your summer holiday! We'll print our favourite ones in a future issue of DWA.

## How to send us stuff!

**BY POST:** DOCTOR WHO ADVENTURES, BBC Worldwide, Media Centre, 201 Wood Lane, London W12 7TQ. **BY EMAIL:** dwa@bbc.co.uk

**REMEMBER TO INCLUDE YOUR NAME, AGE AND ADDRESS!**

# NEXT WEEK IN DOCTOR WHO ADVENTURES

EVERY THURSDAY!

**FREE!**

Monster notebook, pen and stickers!

**Read about the Doctor's daughter!**

MAKE A STINGRAY!

THE ESSENTIAL WEEKLY READ FOR WHO FANS!

ON SALE THURSDAY 20 AUGUST!


DOCTOR WHO ADVENTURES

**Contact Doctor Who Adventures:**

**Write:** BBC Worldwide, Media Centre, 201 Wood Lane, London W12 7TQ.

**Email:** dwa@bbc.co.uk

Don't forget to include your name, age, address and phone number! If you write to us, always send everything in a sealed envelope.

**Want to subscribe?**

Enquiry number – 0844 844 0260

Order number – 0844 815 0017

Full UK annual subscription – £102.10

All other enquiries: 020 8433 2165

THE DWA TEAM on their favourite yucky Who moment:

EDITOR Morag Laing
*Halpen turning into an Ood. Yuck!*

DEPUTY EDITOR Annabel Gibson
*Dr Singh being sucked to death by the Dalek*

SENIOR ART EDITOR Paul Lang
*The Doctor kissing a girl – Morgh!*

ART EDITOR Steve Clarke
*The faceless ghost rising out of the vat of goop*

PRODUCTION EDITOR Liza Miller
*The Japanese about to explode – revolting*

SUB EDITOR Sheila Sur
*Sontaran and Axonos – yuck but cute*

ADVERTISING MANAGER Olivia Blakemore
*The Abominable revealed*

CONTRIBUTING ART EDITOR Nikki Davies

CONTRIBUTING SUB EDITOR Elizabeth Sudbury

OFFICE ASSISTANT Ged Sigsworth
*Turning Halpen into Chelstad. He is one of us!*

EDITORIAL DIRECTOR Carianne Sheffer
GROUP EDITOR Samantha Robinson
GROUP MARKETING MANAGER Helen Jaubert
MARKETING EXECUTIVE Abigail Peak
BUYING MANAGER Jane Eastes
COVERMOUNT BUYER Preeya Nagar
CIRCULATION MANAGER Zoe Akin
MANAGEMENT ACCOUNTANT Richard Field
GROUP PRODUCTION MANAGER Kell Pickering
PRODUCTION Katherine Tipping
GROUP ADVERTISING MANAGER
Claire Bidwell 020 8433 3722

MANAGING DIRECTOR, BBC CHILDREN'S MAGAZINES
Julia Pyne, Paul Russell
DIRECTOR, BBC MAGAZINES Marcella Godfrey
FINANCE DIRECTOR Kevin [illegible]
DEPUTY DIRECTOR [illegible]
MANAGING DIRECTOR, BBC MAGAZINES [illegible]

CONTRIBUTORS: Christopher Cooper [illegible]
ILLUSTRATION: Richard Atkinson, Lee [illegible]

THANKS TO: Rubeta Begum, Nathan [illegible], Russell T Davies, Gareth Roper, [illegible], Julie Gardner, Ian Grabchelski, K-9, [illegible], Steven Palmer, Noelle Thomas, Edward Russell, Gary Russell, Tom Spilsbury, the Triterrestrial, Michael Stevens, Alex Thompson, David Turbitt, Kate Walsh, Peter [illegible], Steve Wenger, Beth Willis, Rebecca Wooley

BBC

DOCTOR WHO ADVENTURES is published every week by BBC Magazines, a division of BBC Worldwide Ltd, Media Centre, 201 Wood Lane, London W12 7TQ. BBC Magazines is owned by the BBC and our profits are returned to the BBC for the benefit of the licence-fee payer. Reprographics by BBC Worldwide. Printed by Polestar, Colchester. © BBC Worldwide Ltd 2008. All rights reserved. DOCTOR WHO ADVENTURES is printed on UPM Star Gloss 90gsm produced by UPM/KYMMENE from the Kaukas mill, Finland. It is elementally chlorine free and sourced solely from fibre from Brazil or America. BBC Magazines is working to ensure that all of its paper is sourced from well-managed forests. This magazine can be recycled for use in newspapers and packaging. Please dispose of it at your local collection point. Keep it with Delight along with your other [illegible]

ADVANCE PREVIEWS AUG 15 & 16
NOT SO TALL TALES FROM THE DIRECTOR OF 'SPY KIDS'
SHORTS
THE ADVENTURES OF THE WISHING ROCK
IN CINEMAS AUG 21
WWW.SHORTSMOVIE.CO.UK

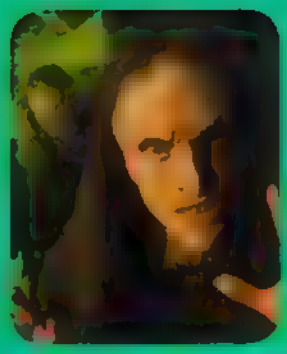

SPLAT!

SPLAT!

URGH!

SPLAT!

SPLAT!

SPLAT!

SPLAT!

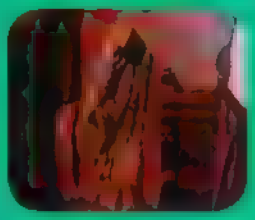

GROSS!

SPLAT!

Dalek image © BBC/Terry Nation 1963. Dalek image ™ BBC. Images © BBC Worldwide. Free with Doctor Who Adventures. Not for sale.

FREE!
DALEK SLIME
DALEK
SLIME

DALEK
SLIME!

**PRESS RELEASE**

# Looking for yucky monster facts and pictures?

**This week's issue of *Doctor Who Adventures* is the YUCKIEST ever! There are loads of free stickers of the most hideous things in *Doctor Who* – everything from revolting Daleks to someone turning into an Ood.**

Inside the magazine we look at the ten grossest moments in *Doctor Who.* Prepare yourself for loads of horrors! And if you like Daleks, check out the fact file about the most disgusting ones.

If that's not enough, the issue comes with a free pot of Dalek slime. Touch the gooey-slimyness if you dare!

**All this and…**

- **Brilliant posters!**
- **A brand-new comic strip**
- **Captain Jack's Vortex Manipulator guide**
- **Take a monster quiz**
- **Slitheen shocks in a photo story**
- **Puzzles and competitions –** great prizes to be won!
- **Subscription offer –** subscribe today and get a free *Doctor Who* DVD – *The Cybermen Collection.*

**Doctor Who Adventures,** issue 128, priced £2.10, is in shops from today!

It's so foul, you'll love it!

**From:** Doctor Who Adventures [timeagentnewsletter@bbc.co.uk]
**Sent:** 14 August 2009 17:18
**To:** [redacted]
**Subject:** Slime time!

**Categories:** Time Agent Newsletters

If you are having trouble reading this newsletter, view the online version.

## Time Agent Newsletter

**SLIME TIME!**

Hello Time Agent,

Get ready for our most **disgusting** issue ever! Not only does it come with a free pot of gooey green **Dalek slime** and loads of **yucky stickers**, it's jam-packed with all the grossest things in **Doctor Who**!

We're talking exploding Slitheen, melting **Daleks**, frothy **Ood** tentacles, bulging **Cyber** brains, and who's on the **Abzorbaloff's bum**! If you're squeamish, you'll have to read it with a blindfold on. It's that gross!

Enjoy!

The DWA Team

**DID YOU KNOW?**

In a 1960s **Doctor Who** story called **The Abominable Snowmen**, the sound effect of the Yeti's roar was created by slowing down the sound of a flushing toilet!

**WE NEED YOUR HELP!**

For a chance to win prizes and help us make Doctor Who Adventures even better, join our new online reader panel and we'll send you some questions once a month. Log on to **www.bbcmagazineinsiders.com** and sign up today!

**TIME AGENT UPLOAD**

Please keep sending us your letters and pictures of your favourite monsters and characters from **Doctor Who**. Email us at **dwa@bbc.co.uk** putting **UPLOAD** in the subject line - we read every letter!

**WHO KNOWS!**

Confused by something or want to know more? Email all your **Doctor Who** queries to us at **dwa@bbc.co.uk**, putting **WHO KNOWS!** in the subject line - we'll print answers to the best ones we get.

**SUBSCRIBE TO DOCTOR WHO ADVENTURES**

Collect every issue of your **favourite magazine** and save money, too! **Subscribe today** and you can save over £40 on the shop price of Doctor Who Adventures.
**Subscribe now**

**Unsubscribe from this email** | **Doctor Who on bbc.co.uk**

BBC Magazines
© BBC Worldwide Ltd. The Doctor Who word mark and logo are trademarks of the BBC. Doctor Who Adventures logo © BBC. BBC Magazines is owned by the BBC and our profits are returned to the BBC for the benefit of the licence-fee payer.

Doctor Who Adventures | Media Centre | 201 Wood Lane | London | W12 7TQ | 020 8433 3825

BBC Worldwide Ltd is a subsidiary of the British Broadcasting Corporation
Registered office: Media Centre, 201 Wood Lane, London W12 7TQ
Registered number: 1420028, England